

PORTA PARA SANITÁRIO ACESSÍVEL

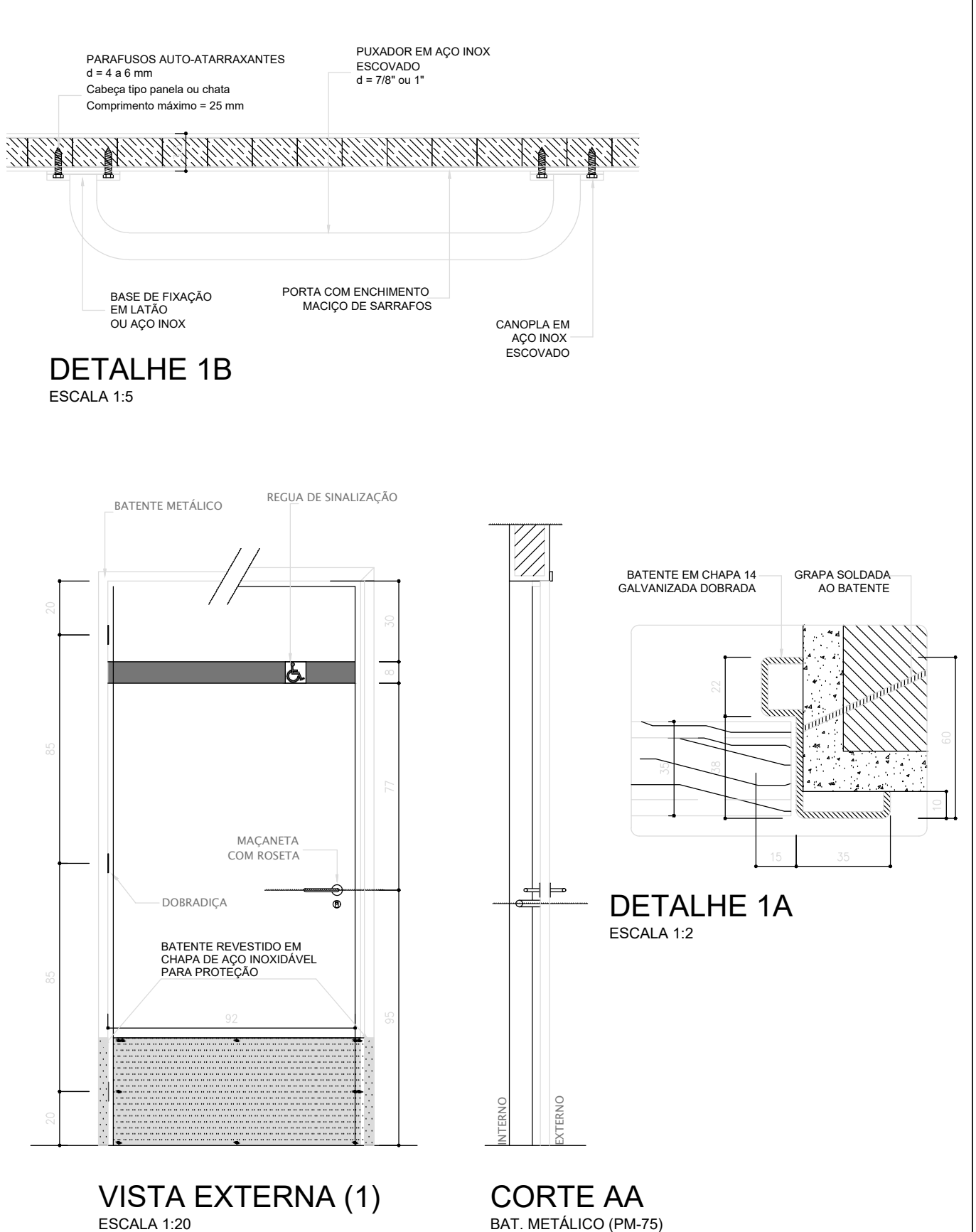

PORTA PARA SANITÁRIO ACESSÍVEL

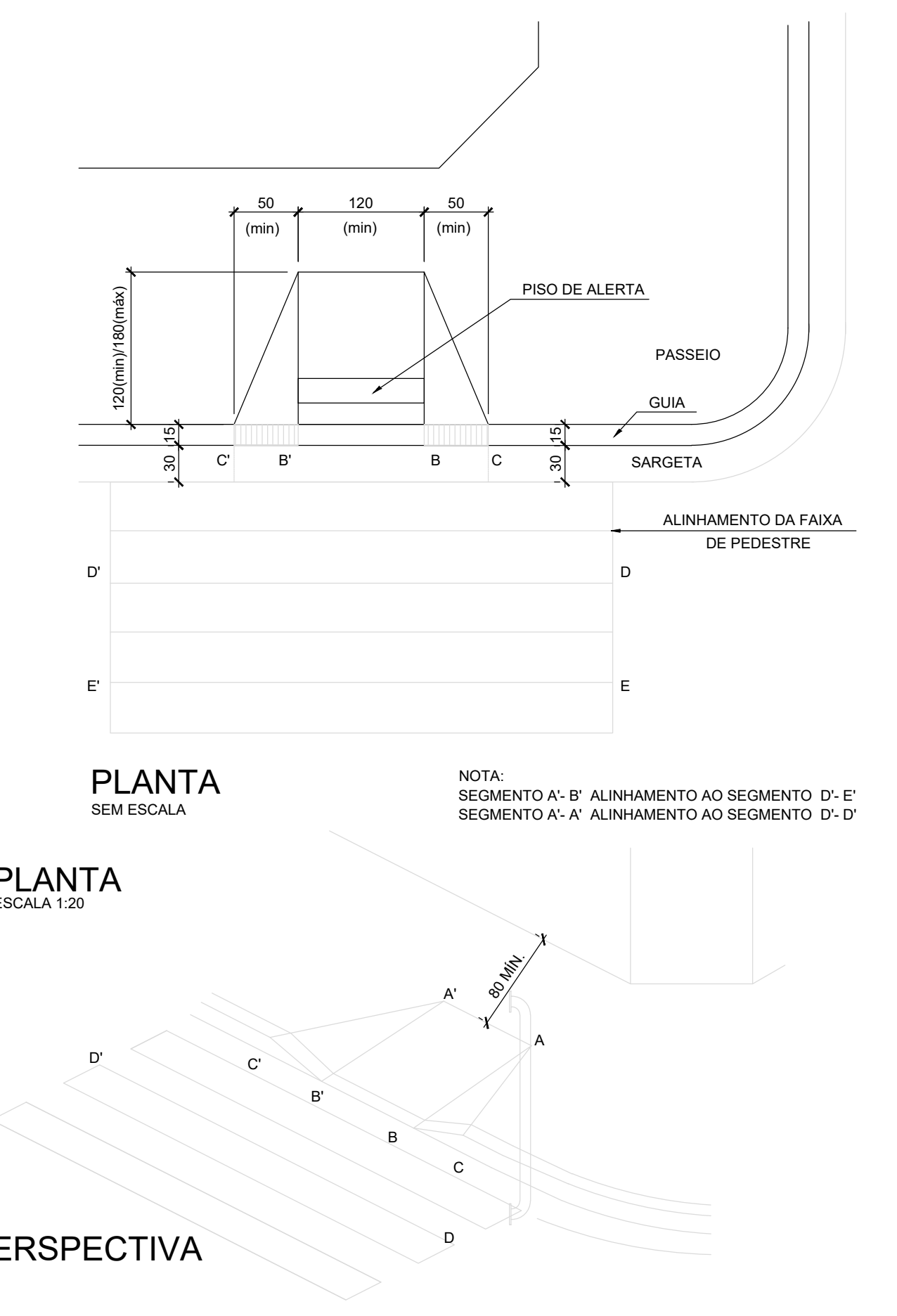

RAMPA DE ACESSIBILIDADE

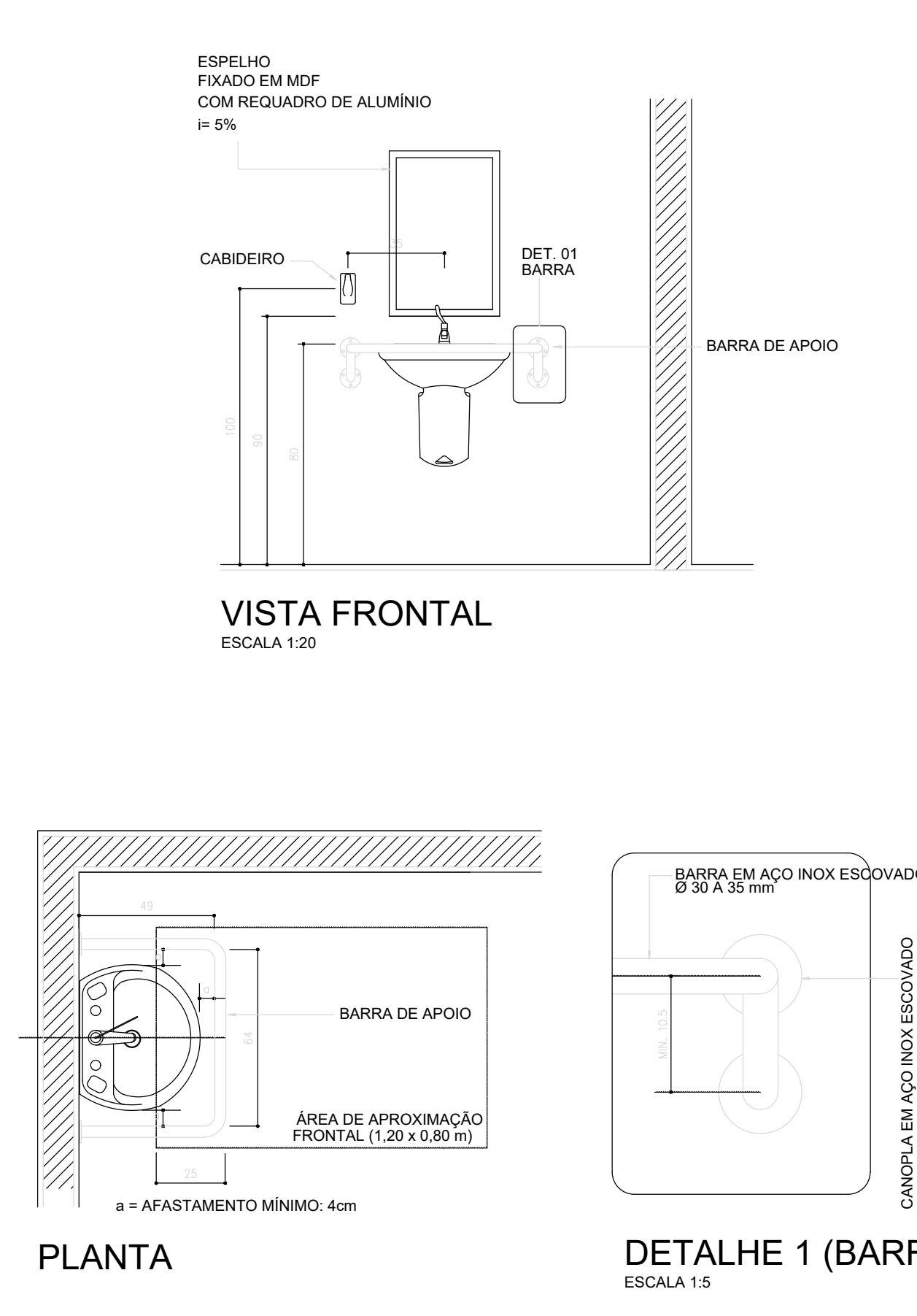

LAVATÓRIO DO SANITÁRIO ACESSÍVEL

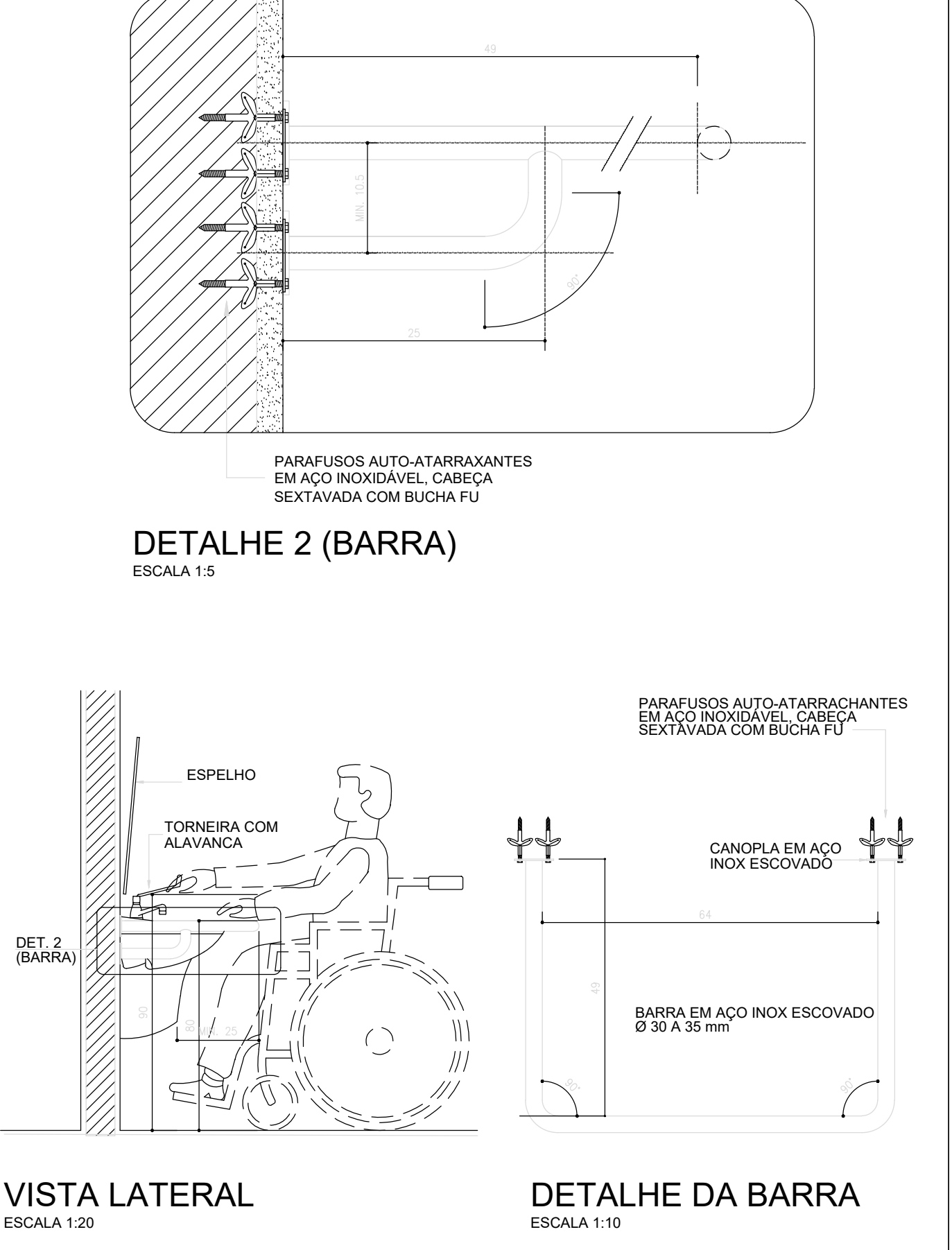

LAVATÓRIO DO SANITÁRIO ACESSÍVEL

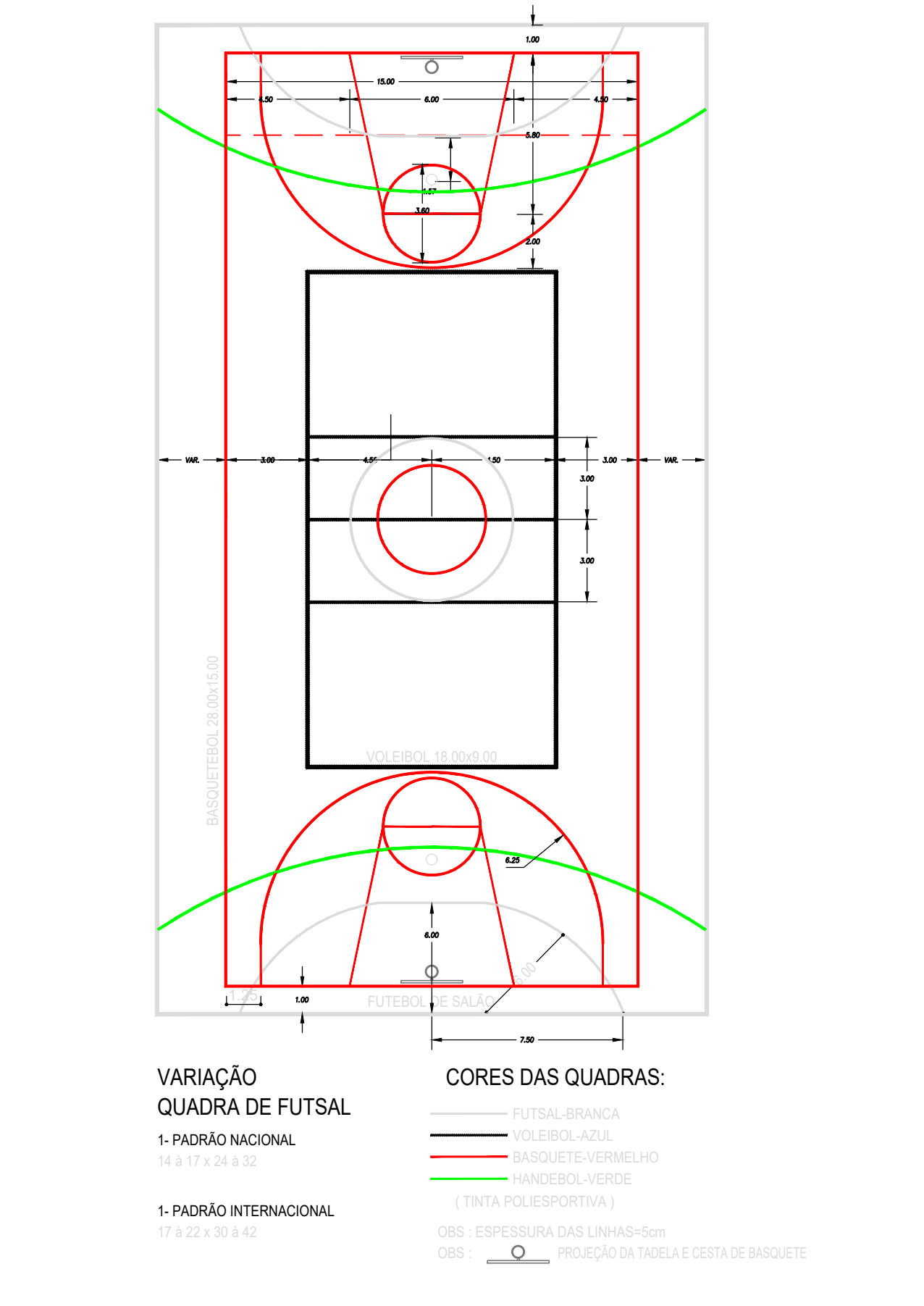

DETALHE - QUADRA POLIESPORTIVA

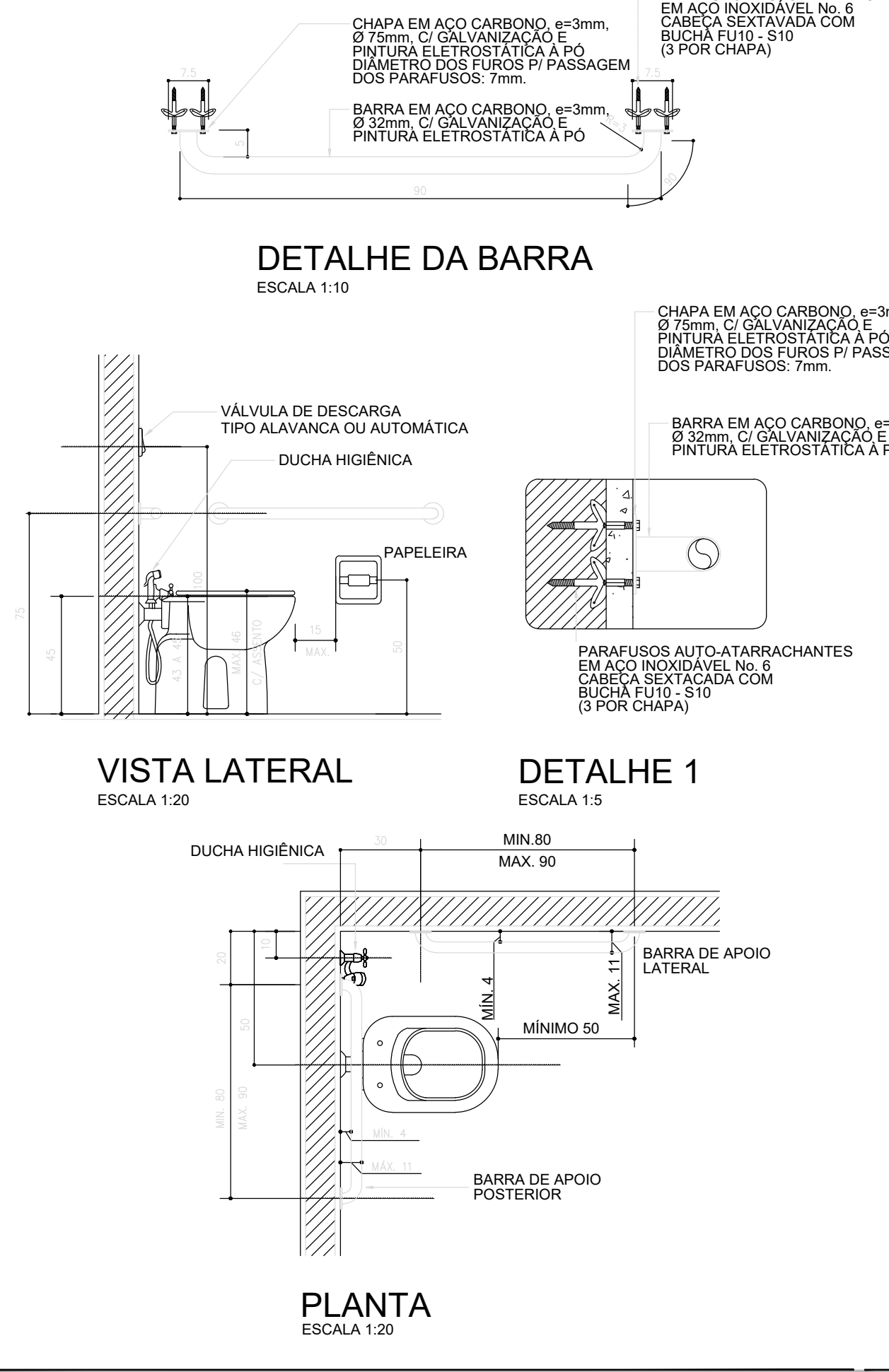

BACIA DO SANITÁRIO ACESSÍVEL

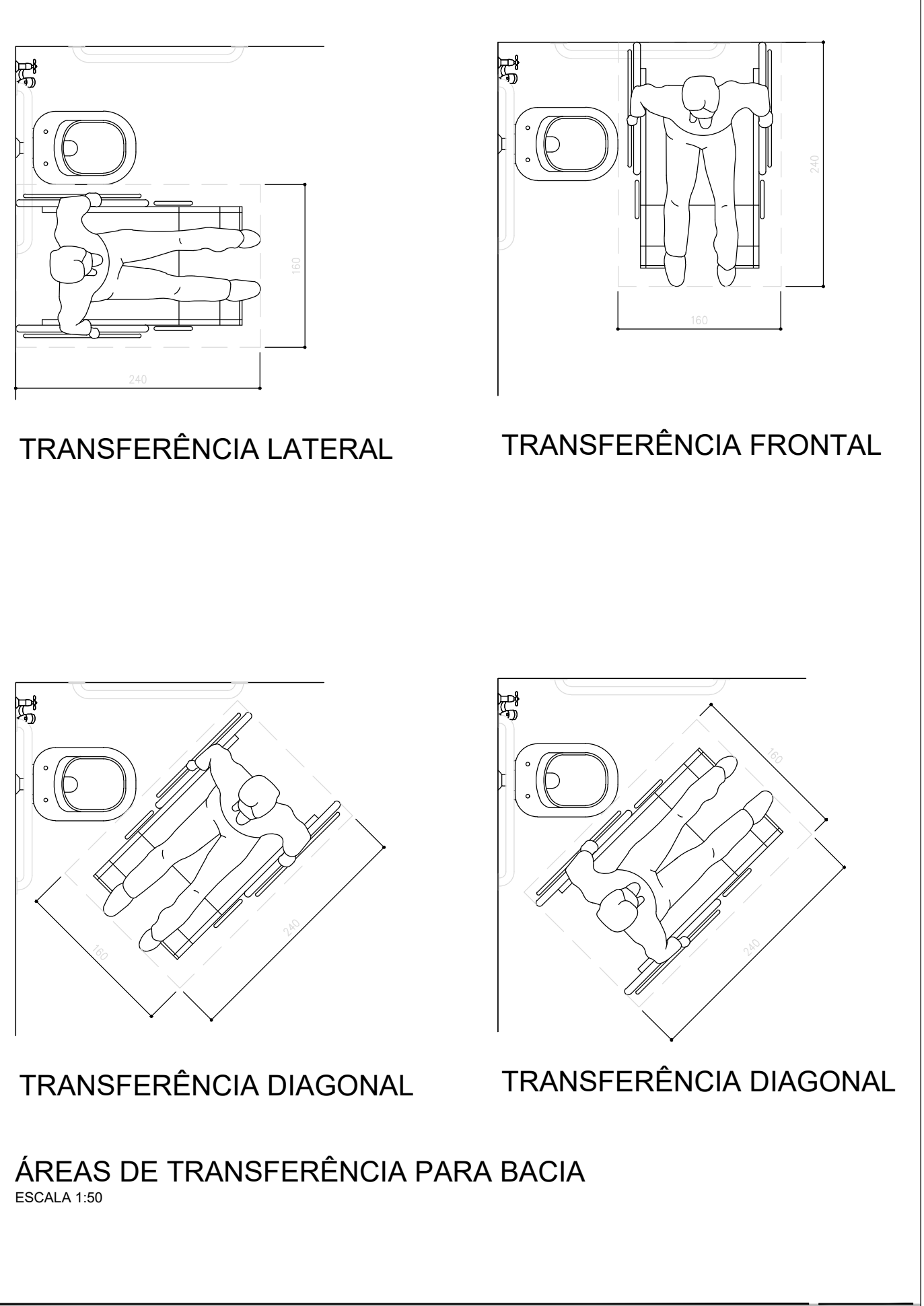

ÁREAS DE TRANSFERÊNCIA P/ BACIA SAN. ACESSÍVEL

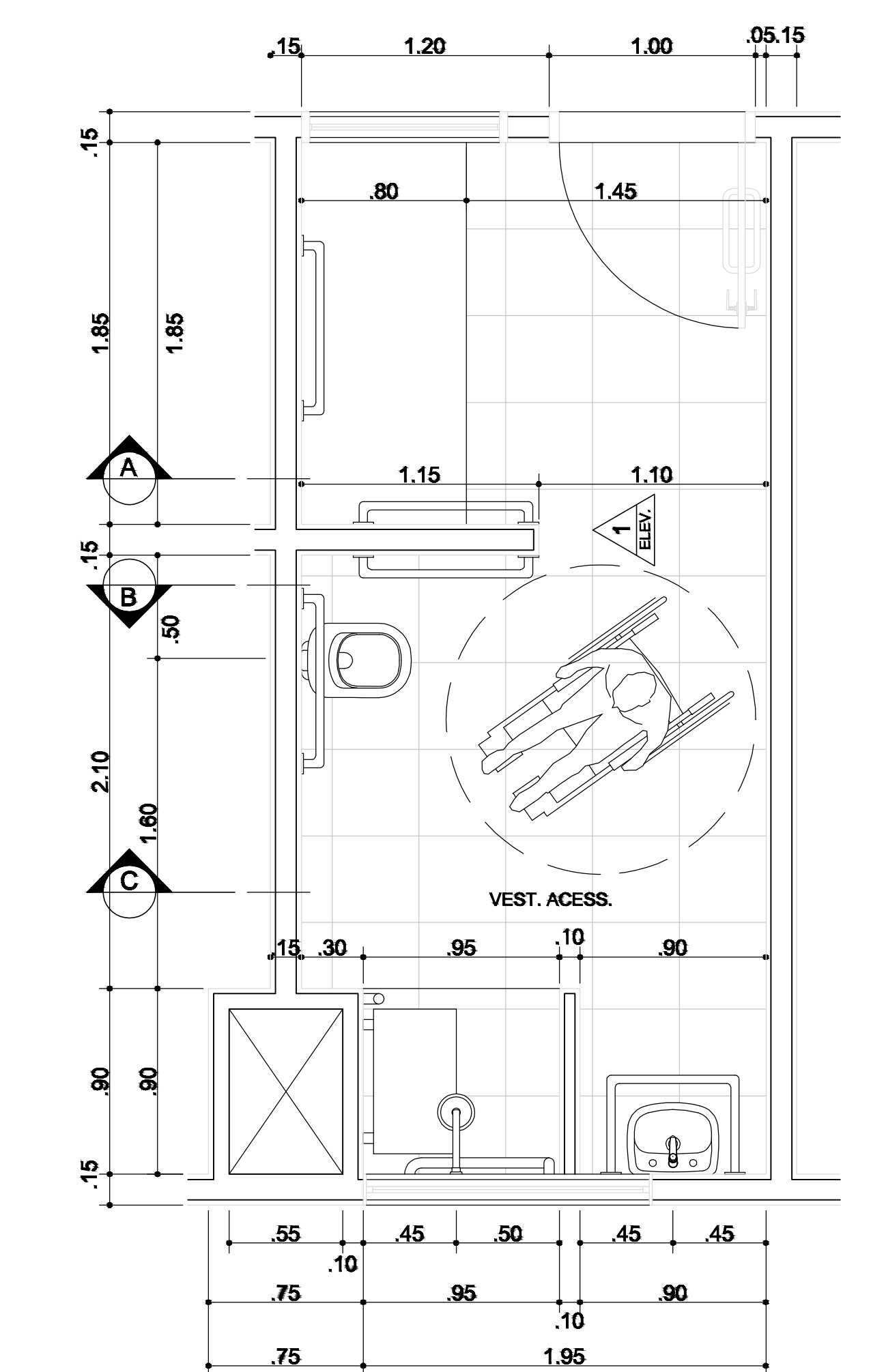

VESTIÁRIO ACESSÍVEL

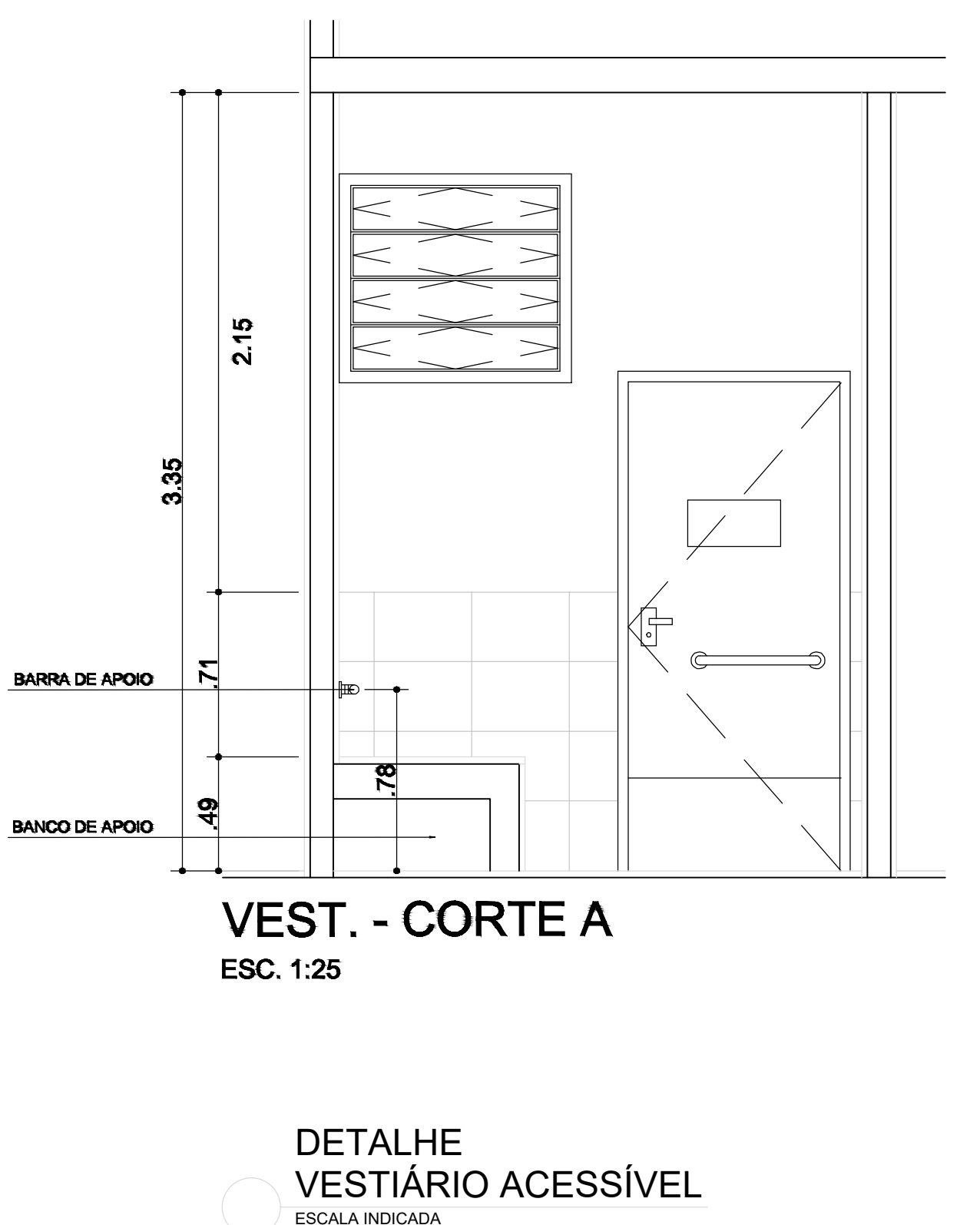

DETALHE VESTIÁRIO ACESSÍVEL

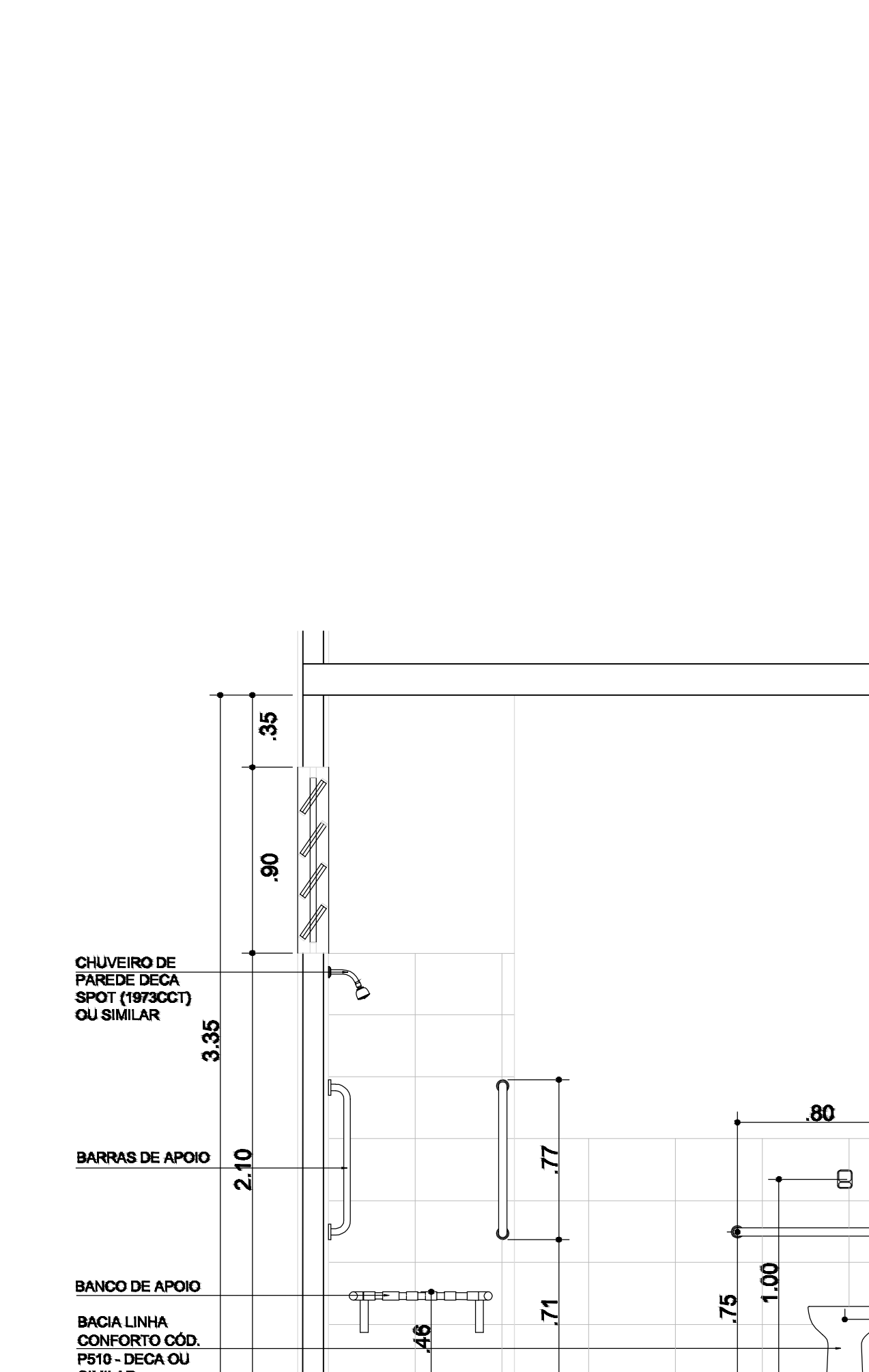

VEST. - ELEVÇÃO 1

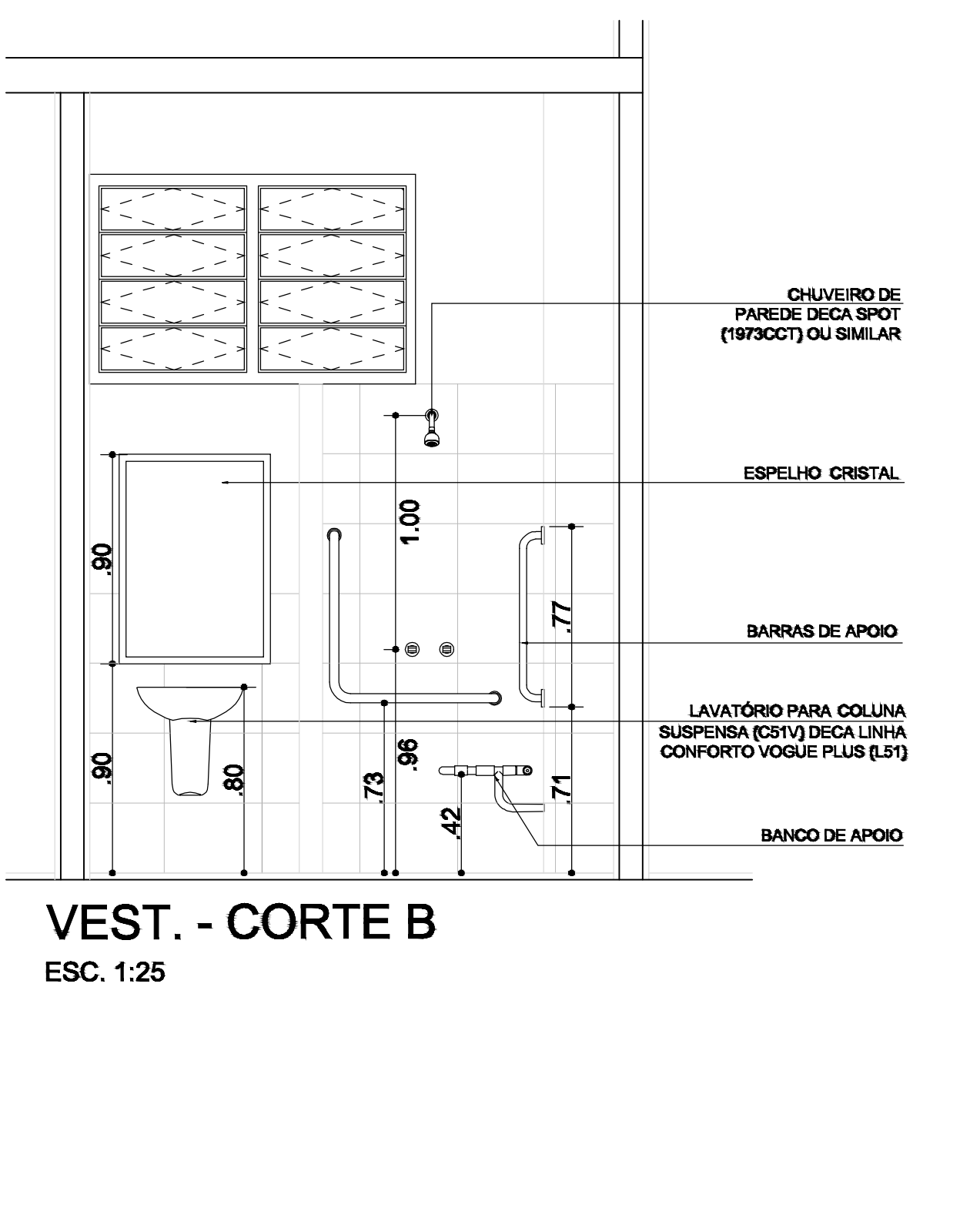

VEST. - CORTE B

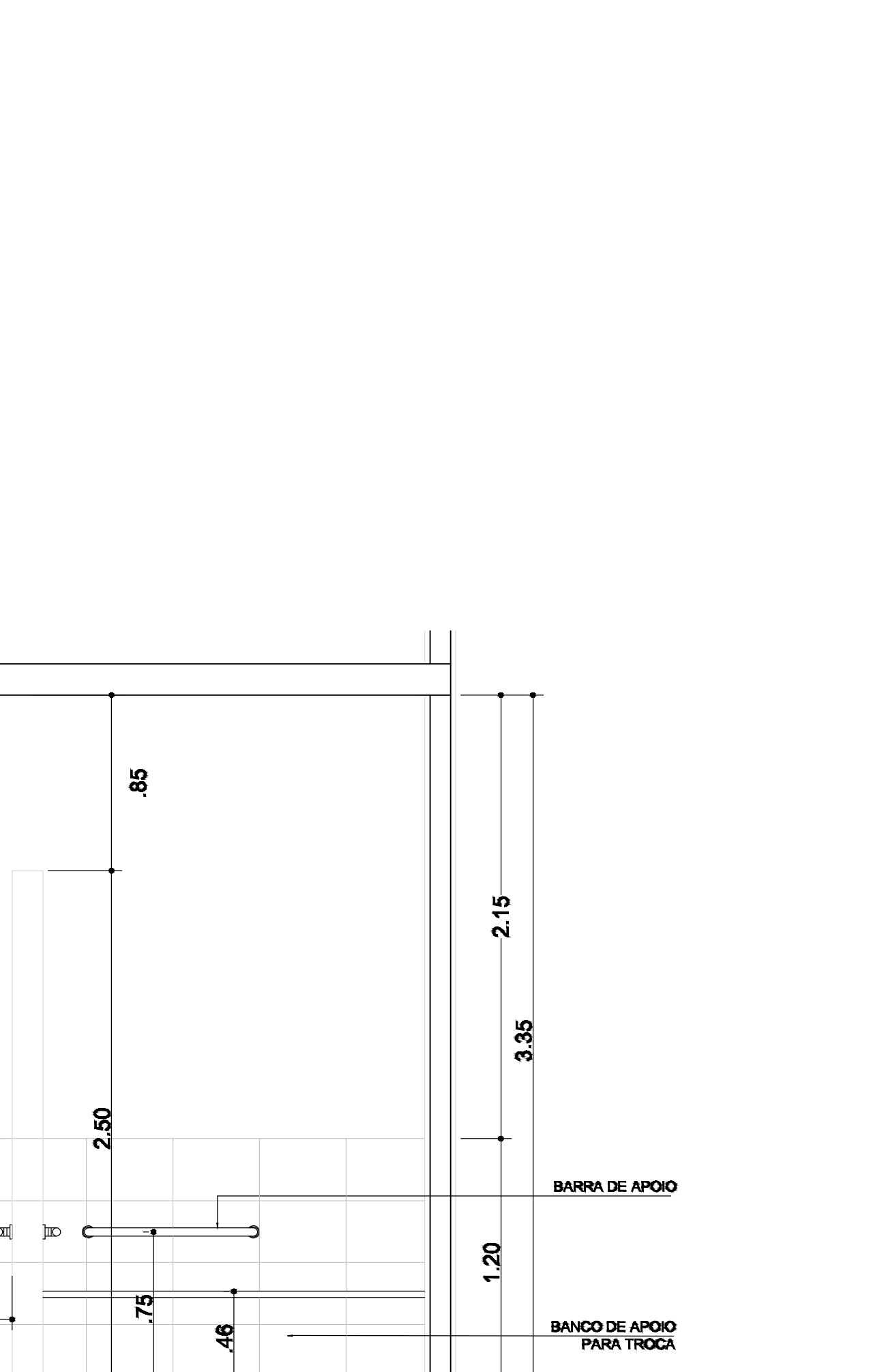

VEST. - CORTE C



Manifesto de Responsabilidade

Documento do Sistema

09F681005B028A121DC8A0CBA5E

O documento acima proposto pelo manifesto realizado por **AMANDA BORTOLINI E SILVA** registrado sob a matrícula **027709** na data **02/03/2026** **16:26:08** na Fase **ELABORAR PROJETO**.

Arquivo: ARQ CENTRO COMUNITÁRIO VALE DO SOL_FL05.pdf

Tipo de Documento: DOCUMENTO DE PROJETO

HASH DO DOCUMENTO

449A8962-53A0-4AD5-81ED-64A40E0699C5

